

Wilton Road Colliers Wood, SW19 2HB

£485,000 Leasehold

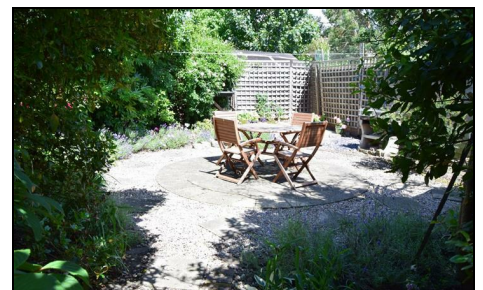

A beautiful two bedroom first floor Victorian garden flat is offered in one of Colliers Wood's most sought after roads close to the town centre and tube station. Wonderful lounge of 17'5 x 14', modern fitted kitchen and bathroom suite. Extending to 817 sq ft and having central heating and double glazing. Potential to extend into the loft. Subject to consents. This is a gorgeous property and highly recommended.

Wilton Road, SW19

Approximate Gross Internal Area
 Ground Floor = 6.2 sq m / 67 sq ft
 First Floor = 69.7 sq m / 750 sq ft
 Total = 75.9 sq m / 817 sq ft

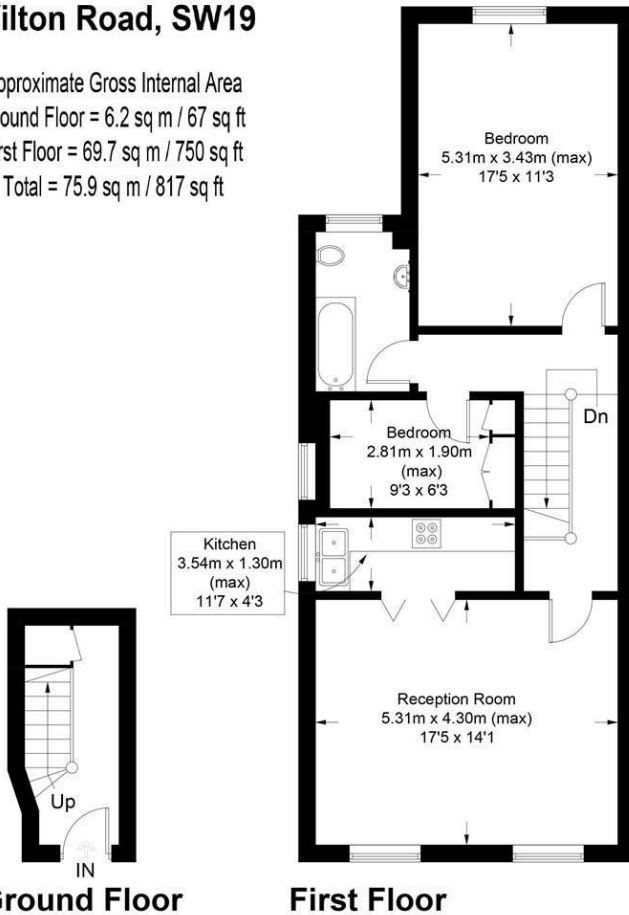

This floor plan is for representation purposes only and is not drawn to scale. Whilst every attempt has been made to ensure its accuracy measurements are approximate only and should be checked before making any decisions reliant upon them.
 Copyright Bespokeplans.co.uk 2017
 (ID 347901)

- Spacious first floor conversion flat
- Large full width living room
- Lovely private rear garden
- Two good sized bedrooms
- Within 0.5 miles of Colliers Wood Station
- One of the areas premier roads

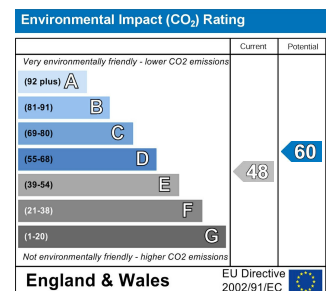
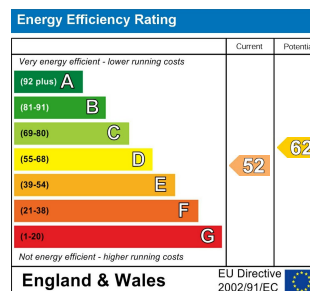

For Free Mortgage Quote and Best Mortgage Rates, call an Ellisons Mortgage Advisor on 020 8544 0518



Although these particulars are believed to be correct, their accuracy is not guaranteed and they do not form part of any contract.

Celebrating 30 years of successful Sales and Lettings in Merton

